



ANNUAL REPORT 2019-2020

SMALL ISLANDS PROGRAM

Community-Based Health

a. Nutrition: 2 Components

- Supplemental Feeding for malnourished children from 2 years old up to 8 years old
- First 1000 Days of the Baby starts during the first trimester of the mother's pregnancy until the baby reached two years old.

On Supplemental Feeding

- The supplemental feeding was only implemented for the first six months (September to February). The second semester that starts April was discontinued due to lockdown.
- This September, Manamoc with less than 20 identified malnourished pre-school children will resume the feeding. The same is now being work-out in Quiniluban.

First 1000 Days of the Baby

- This initiative is in partnership with Agutaya LGU and is now implemented in Quiniluban. The project helps prevent growth stunting of a child in terms of brain development, weight and height by ensuring that both mother and baby receive necessary nutritional support.
 - Ensures that pregnant women are attended to from the first trimester of pregnancy up to delivery through regular pre-natal consultation; provided with free vitamins/micro-nutrients and immunizations and regular attendance to health and nutrition education.
- New born up to 2 years old are ensured to have the complete immunization; breast milk for the first 6 months if not up to 2 years and nutritious foods.

Use of Safe Delivery Application by the Midwives

- Integrated into the work of the midwives, the safe delivery app served as an important pillar in attending and monitoring pregnant women especially in remote/island barangays where doctor is not available.

TB-DOTs Project

- There were only six TB patients from Algeciras. Distribution of TB medicines was done house to house by health workers especially during the lockdown. Declared all six cases medically cured. No reported complications and deaths among TB Patients during the lockdown.
- Reduction of cases each year has been observed.
- In last year's Medical Mission, Pediatricians referred 54 children (from Quiniluban) to undergo TB Screening and found 17 who were positive. ASF has secured donation of TB medicines from DOH Region IV-B.
- As of June 2020, declared 13 children as medically cured while four others are still completing their 6-month treatment.

- Other components under Maternal and Child Health such as the WaSH (Water, Sanitation & Hygiene) initiatives and Reproductive Health are all on going.

Medical Equipment Donation

- Received four units of Wheel Chair donated by Mariposa Foundation care of Mr. Oscar J. Hilado and these were distributed to four island barangays of Manamoc, Concepcion, Algeciras and Diit.

COVID 19 Initiatives

- ASF received cash and in-kind donations from various donors and provides medical supplies, IEC materials, PPEs and thermal scanners to different hospitals, communities and public schools. Also distributed food packs to displaced workers and poorest of the poor families in the towns of Cuyo, Agutaya and Magsaysay. In summary, ASF was able to reach:

- | | |
|--|--------------------------------|
| • 4,273 Families or 21,365 individuals | • 5 Public Hospitals |
| • 3 Rural Health Units | • 15 Public Elementary Schools |
| • 22 Barangay Health Stations | |

Wheel Chair donation by Mariposa Foundation, Inc.



Medical supplies/materials/PPEs Donation



Cancer Institute,
UP-PGH

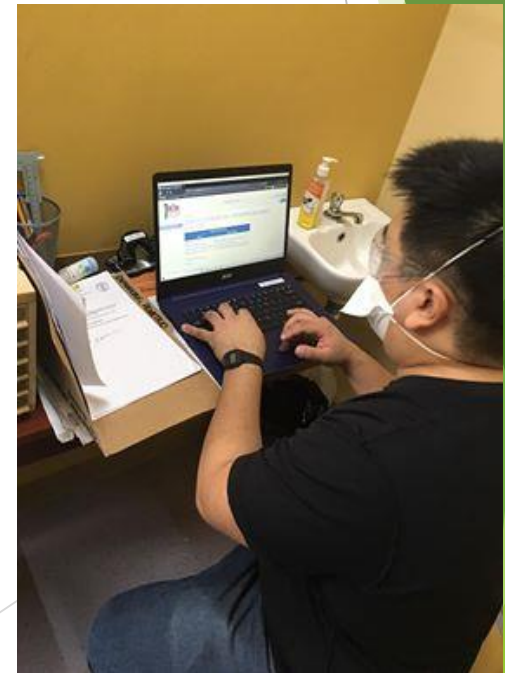
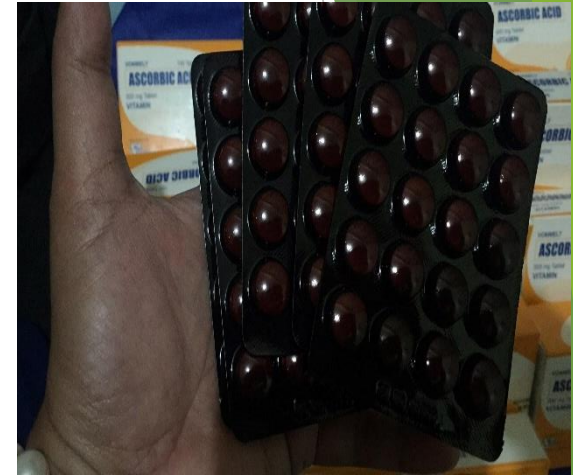

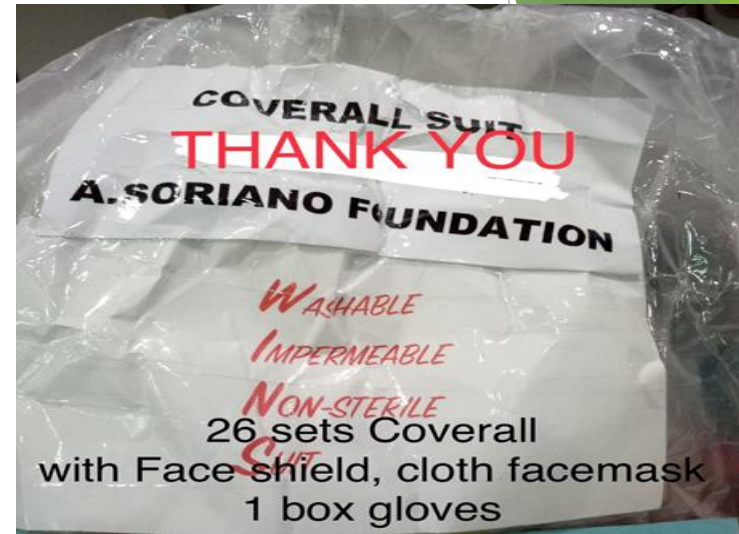

Donation to Public Schools





Relief Operation during lockdown



Relief Operation during lockdown in Cuyo, Agutaya and Magsaysay



Proposed Community-based Lying-In Clinic in Manamoc/Quiniluban

- Pamalican Villa Owners represented by Mr. EMA committed to donate for the construction of a Lying-In Clinic in Manamoc.
- Estimated funds to be raised is P11.0 million to which the Donors will allocate P10.0 million for the construction and P1.0 M for the medical equipment and initial operation. In addition, Mr. EMA committed to provide ₱300 K annually for the operation and maintenance.
- Based on available budget, the proposed facility has an estimated floor area of 158 sqms distributed for the following interior functional areas:
 - a. Clinic area: Out-patient/Emergency; Surgical/Obstetrical, Central Sterilizing and Supply Room
 - b. Nursing area: 6-bed Lying-in capacity (2 female, 2 male and 1 Isolation Room; Recuperation Room)
 - c. Admin Service Area: Doctor's Office and Nursing Clinic, Pantry, Tiny Lobby/Waiting/Information and Record Area
 - d. Ancillary Service: Clinic Laboratory Room

- We requested technical assistance from DOH-Region IV-B as to the facility's architectural and engineering plan based on our budget. We received positive response from the Region and we had already 2 meetings with them (Sept. 11 and 23)
 - The Region has a 2016 allocated budget of ₱12.0 M (actual is ₱11.9 M) to build a Birthing Clinic in Manamoc and it has only until this year to utilize the fund.
 - The Regional Director decided that there will be no reallocation of budget to Cuyo mainland and that the project stays in Manamoc.
 - According to the Region's Engineering Division, given the current construction cost, the budget could only cover for the structural works.
- The Region has proposed a Tripartite Partnership between and among DOH Region IV-B, ASF and Cuyo LGU
 - DOH Region - Construction of the Structure
 - ASF - Interior finishing and medical equipment
 - Cuyo LGU - Manpower
- Recommendation for Board Approval: Pursue the Partnership

EDUCATION

1. ADOPT-A-SCHOOL

Manamoc Senior High School Tech-Voc Laboratory Facility Post Construction and Facility Maintenance

- Preventive maintenance and Landscaping Improvement activities were conducted.
 - Repainting of corridor ceiling due to cracks and peeled off paints due to intense heat last summer
 - Installation of fire alarm system, emergency lights and emergency signage required by Cuyo Fire Department
 - Planted at least 100 ornamental and flowering plants around the facility.
 - Sustained vegetable nursery and organic vegetable plot beds.
- Teachers' Training
 - ASF supported the training of 2 SHS Teachers on Trainer's Methodology (TM) and secured Certificate on Housekeeping after attending a 25-day training in PPC.

- Additional equipment provided to SHS Housekeeping Laboratory
 - SHARE Foundation donated basic equipment for students taking-up Housekeeping track during practicum/laboratory work.
 - These include trolley, cleaning cart, garbage receptacles, floor polisher, mops, ladder, cleaning signage, water proof clothing and footwear, aprons, headwear, cleaning masks and gloves with goggles

Comparative Enrollment Data: SY 2019-2020 and SY 2020-2021

| School Year 2019 - 2020 | | | School Year 2020 - 2021 | | |
|-------------------------|----------|-------|-------------------------|----------|-------|
| Grade 11 | Grade 12 | Total | Grade 11 | Grade 12 | Total |
| 72 | 59 | 131 | 86 | 71 | 157 |

Senior High School Enrollment Rate in 3 years

| 2018 | 2019 | 2020 | Increase (Decrease) | | |
|------|------|------|---------------------|---|-----|
| 116 | 131 | 157 | 11% | / | 17% |

Additional Housekeeping Equipment provided to the Housekeeping Lab



Vegetable Plots of SHS



Well-maintained Landscape at SHS



2. Scholarship

- Academic Scholarship
 - Three active scholars, 2 on their Third Year College taking up BS Education and BS Financial Management; one incoming Second Year taking-up BS in Human Resource Management and Development.
- Tech-Voc Scholars
 - For boys, 10 scholars enrolled in Dual-Tech are already on their 2nd year of OJT. Nine of them already returned for work after lockdown to complete their 18-month OJT. One will have to be transferred to another company (previous company fold-up due to effect of pandemic).
 - For girls, sponsored by Jollibee Group Foundation, 10 students completed their one-year scholarship both classroom and OJT. The commitment of JGFI to hire them for at least one-year employment has been put on hold, as most of the companies under Jollibee Group only provide “take-out” services.
 - Seven of those graduated, decided to work on an interim at Aniham Livelihood Center while waiting for the call from Jollibee food service companies.

Learners at Anihan Technical Institute



Learners at Dual Tech during practicum



LIVELIHOOD

1. Livestock/Poultry and Vegetable Farming

- This is the most affected community sector in Manamoc during quarantine/ lockdown when Amanpulo operation temporary stopped.
- Assist in planning to expand market for pork meat and chicken eggs in mainland Agutaya and Cuyo to help farmers.
- Total sales for the period was P2,592,610

2. Pandan Weavers

- While on lockdown period, we still encouraged weavers to produce continuously.
- ASF set up a livelihood fund to bridge finance and pay for the completed products that passed quality control.
- Delivered products when the resort resumed operations last July.
- Total Sales for the period was P310, 000.

3. Manamoc Marketing Cooperative

- With the completion of its legal documents including BIR-approved Official Receipt, it has secured an accreditation from Amanpulo as one of its suppliers.
- Total Sales during the period is P197, 000.

4. Partnership with DTI

- DTI conducted training on pandan product development and improvement, this time - in mainland Agutaya. To date, trained weavers in Agutaya are slowly complementing the beach hats production of Diit weavers.
- DTI made a commitment to donate to ASF a machine use to press the brim and crown of beach hats to improve the product's quality. Donation of the machine was stalled due to lockdown. Re-scheduled the visit to Laguna with DTI representatives this October to inspect the specifications of the machine and to observe its actual operation.



Training of women and youth in mainland Agutaya last February 2020 by DTI



Continuing Cooperative Education for the Members



ENVIRONMENT

1. Coastal Resource Management

- Remarkable improvement in live coral cover and increase presence of variety of fish in nine fish sanctuaries were observed.
- Reduced number of apprehension in illegal fishing activities
- Reduced number of solid wastes collected during Coastal Clean-up
- Planted 12,578 mangrove seedlings/propagules with participants coming from schools, local government employees, PNP and CCT beneficiaries (this was before the lockdown).

Brgy. Rizal Fish Sanctuary



100 – hectare Mangrove Protected Area
in Brgy. Rizal, Magsaysay



Manamoc MPA and Result of Reef Monitoring

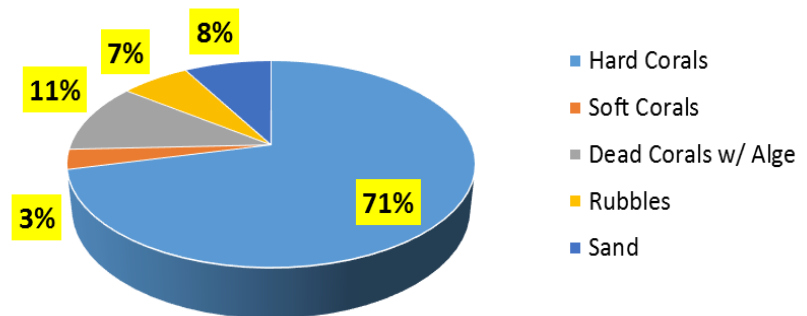

Coastal Clean-up done last November 2019



Mangrove planting activities in Magsaysay



Potting of mangrove propagules by Manamoc high school students



New growth of mangrove in Manamoc Lagoon



2. Solid Waste Management

- Manamoc received late last year a Shredder Machine from Cuyo LGU to help the Barangay manage its solid waste particularly, plastic wastes.
 - Mixed shredded plastics with concrete for road construction.
 - Used shredded plastic packaging materials of junk foods as substitute for fiber fill on pillows
 - The Barangay Council had trouble in sustaining the requirement of the machine for gas during operation.
- Currently, ASF is in coordination with Amanpulo and Mr. EMA as they explore partnership with Republic Cement that has a technology of mixing the shredded plastics with its cement products. We intend to involve Quiniluban and Manamoc Islands on this initiative.
- On another hand, ASF is also exploring to use a technology from DOST in converting plastics into plastic roof tiles, planters or plastic chairs.

CANCER CARE PROGRAM

1. Medical Oncology Fellowship

- Received continuing support from seven (7) Pharma companies as fund conduit ASF received P1, 162,000 (lower than last year's P1.6 M). The decrease was due to reduce number of fellows supported by each Pharma companies.
 - UNILAB, Good Fellow Pharma, Accord Pharma, AstraZeneca, Macro Pharma Pascual Laboratory, Fresenius Kabi Philippines, Inc.

2. Cancer Lecture Series and deployment of Mobile Treatment Van

- With educational grant support from J & J Phils, ASF continued the conduct of Cancer Lecture Series and Community Outreach. This year's lecture was held in San Andres, Manila attended by 85 women teachers and homemakers.
- The outreach also served 50 women who underwent on-site mammography exam and 200 senior citizens availing visual screening service and provision of 200 reading glasses sourced from Metro Bank Foundation.
- With approval from J&J Phils, ASF donated one unit microscope for use by the mobile van for blood screening by Hematology-Oncology Section of the Cancer Institute.

- Postponement of the second outreach scheduled in Lipa, Batangas was due to the eruption of Taal Volcano. Cancelled all together the incoming schedule of outreach and lecture series due to pandemic.
- J & J approved ASF's request realigning the remaining educational grant to buy laptops in support of Cancer Institute's new mode of medical consults – tele-medicine. This is to reduce the number of patients seeking medical consults at the Institute and therefore preventing chances of spreading the virus.

3. 2020 ANDRES SORIANO, JR. MEMORIAL CANCER LECTURE

- Originally scheduled in March 2020, the ASJR Memorial Cancer Lecture in partnership with Asian Oncology Society was temporarily shelved. The speaker is Heinz Josef Lenz (USA) and his topic is on "Biomarker Driven and Molecular Targeted Therapies for Colorectal Cancer".
- The lecture is finally set on December 01, 2020 thru a virtual conference under the auspices Asian Oncology Society. Dr. Antonio H. Villalon who will deliver a brief background of the memorial lecture will chair the Lecture.

DISASTER RELIEF EFFORTS

1. North Cotabato Earthquake- October 2019

- Anscor donated P1.0 million for disaster relief efforts. In partnership with Kasilak Development Foundation, a local NGO operating in the Municipality of Makilala, delivered relief packs and hygiene kits in the affected areas. Relief operations helped 2,000 families in 3 barangays including the training of 28 community volunteers to provide psychosocial support for children and youth in distress.

2. Taal Volcano Eruption – February 2020

- With support from Anscor, Amanpulo (donated linens and towels), ASF distributed relief packs and hygiene kits to over a thousand families in Batangas in partnership with Lipa Archdiocese and the Municipalities of Malvar and Talisay. The distribution was made possible using a 10-wheeler truck provided by Phelps Dodge.



Taal Relief Operation





Relief Operation in Makilala, North Cotabato



The background features abstract, overlapping green geometric shapes, primarily triangles and polygons, in various shades of green, creating a modern and dynamic visual effect. The shapes are concentrated on the right side of the slide, with some extending towards the left.

INSTITUTIONAL MANAGEMENT AND SUSTAINABILITY

1. Personnel

- The Assistant Executive Director (AED) hired in November 2018 decided to resign after one year (November 2019).
- Conducted initial interview with new applicant
 - Recommendation: To hire the applicant for the position.
- Our Administrative/Personnel Assistant (Nila P. Gregorio) who has been working with us under consultancy contract has expressed intention to finish her contract with ASF this coming December 2020.
 - Recommendation: Hire a replacement or defer hiring and do multi-tasking

2. Membership and Affiliation with NGO Networks

- ASF has maintained its membership and affiliation with 3 national NGO Networks and accreditation with government agencies

RESOURCE MOBILIZATION EFFORTS

| DONOR | PROJECT | Amount |
|--|---|-----------------------------------|
| Unrestricted | | |
| | | |
| A. SORIANO CORPORATION | | 6,000,000 |
| PHELPS DODGE PHILS | | 1,000,000 |
| | | |
| Restricted | | |
| | | |
| SISDEP Programs | | |
| Amanpulo Guests | Small Islands | 870,238 |
| Ms. Camila Soriano (Wedding Guests Donation) | Livelihood/Environment | 807,718 |
| Philip and Luette Monbiot - Villa Owner | Scholarship | 141,656 |
| Damian/Anastacia Chunilal – Villa Owner | Reading Nook in Manamoc Elem. | 132,973 |
| Mariposa Foundation, Inc. | Health (4 units Wheel Chair) | 35,224 |
| Individual Donor (Anonymous) | | 18,000 |
| | | |
| Cancer Program | | |
| Rufo Colayco | | 650,000 |
| ASF-PCS Cancer Fund | | 456,000 |
| Hands On Manila | | 65,294 |
| Donation for Cancer Program (Various) | | 55,147 |
| Narcisa Villaflor | | 100,000 |
| Pfizer, Inc. | | 421,785 |
| | | |
| DISASTER Relief /COVID 19 Initiatives | | |
| Anscor | <ul style="list-style-type: none"> COVID 19 Pandemic Mindanao Earthquake Taal Volcano Eruption | 1,500,000 1,000,000 500,000 |
| Andres Soriano III | <ul style="list-style-type: none"> COVID 19 Pandemic | 500,000 |
| Hands On Manila (Wells Fargo) | | 500,000 |
| Damian Chunilal | | 25,281 |
| Audeline S. Wijaksono | | 25,281 |

| | | |
|---|---|-------------------|
| GRANTS IN CASH-R | | |
| Share Foundation | | 1,552,298 |
| Unilab (Fellowship) | | 383,000 |
| Good Fellow Pharma (Fellowship) | | 385,000 |
| Accord Pharma (Fellowship) | | 183,000 |
| Astra Zeneca Pharma | | 183,000 |
| Macro Pharma Corporation | | 166,000 |
| Johnson & Johnson Philippines | | 150,000 |
| Pascual Laboratory (Fellowship) | | 165,000 |
| Fresenius Kabi Philippines, Inc. (Fellowship) | | 10,000 |
| | | |
| TOTAL CASH DONATIONS | | 17,931,895 |
| | | |
| Donation In-Kind | | |
| Jollibee Foundation (With Aniham Technical School) | Tech-Voc Scholarship (tuition fee, lodging & food for 10 Scholars | 1,634,160 |
| Brgy./Com'ty Counterpart | Various materials | 296,641 |
| Pamalican Resort | Airfare of partners & staff on Official Travel | 191,649 |
| Johnson & Johnson Philippines (Global) | Various medical and hygiene kit | 113,592 |
| GT Foundation | Reading glasses | 27,000 |
| Island Aviation, Inc | COVID 19 | 3,780 |
| TOTAL NON-CASH DONATIONS | | 2,266,822 |
| | | |
| TOTAL CASH & NON-CASH DONATIONS | | 20,198,717 |

DEFERRED REVENUES 2019-2020

| DONORS | PROJECT | FUND BALANCE |
|--|----------------------------------|--------------|
| SHARE Foundation | Health/Environment/ Education | 3,024,796.51 |
| AmanResort | Adopt-A-School | 1,000,760 |
| Anscor | | 681,729 |
| Special Project/Civic Assistance | Disaster Fund | 701,11.16 |
| Alma Vida/St. Joseph Fdn | Academic Scholarship | 385,553.11 |
| Aboitiz Fdn/PILMICO | Tech-Voc Scholarship | 352,197.35 |
| NMV/Mariposa Foundation | Cancer Program (Chemo Meds) | 325,130.60 |
| Culinary Legacy Food Concept | Cancer Program | 304,010.00 |
| A. Camaisa & P. Ettlinger | Medical Equipment | 152,690.00 |
| Johnson & Johnson Phils. | Cancer Lecture | 150,000.00 |
| Philip & Lulette Monbiot (V. Owner) | | 39,075.00 |
| Seacology | Environment | 28,311.98 |
| TOTAL DEFERRED REVENUES | | 7,145,370.41 |

FINANCIALS

AUDITED FINANCIAL STATEMENTS 2019-2020

Summary:

- ASF's Total Assets ending June 2020 is at ₱19.52 M with marginal increase of 4% from last year's ₱18.75 M
- Total Liabilities stood at ₱10.7 M higher than last year's ₱9.0 M giving a General Fund Balance of ₱8.75 M lower from last year's ₱9.7 M.
 - Increase in Liabilities was mainly due to increase in Deferred Revenue from ₱7.6 M in 2019 to ₱9.1 M in 2020
 - Decrease in Noncurrent Liability (accrued retirement benefits) from ₱909,982 down to ₱856,640
- Total Revenues from Grants and Donations including Other Income amounting to ₱18.2 M, 7.8% lower than last year's ₱19.7 M
- Total Expenses incurred during the period was ₱19.6 M inclusive of General and Administrative (₱2.2 M) against last year's ₱21.0 M.
- At the end of 2020 June, ASF posted a deficiency of revenue over expenses amounting to ₱963,326

PROPOSED BUDGET for 2020 - 2021

THE ANDRES SORIANO FOUNDATION, INC.

BALANCE SHEET (Audited)

As of June 30, 2020

ASSETS

| | | | Actual | Budget |
|-------------------------------|-----|--|-------------------|-------------------|
| | Sch | | June 30, 2020 | June 30, 2021 |
| Cash and Cash Equivalents | A | | 17,446,872 | 12,469,933 |
| Receivable and Other Advances | B | | 795,646 | 130,411 |
| Property and Equipment (net) | | | 908,132 | 828,132 |
| Other Assets | | | 367,277 | 367,277 |
| Total Assets | | | 19,517,927 | 13,795,753 |

LIABILITIES AND FUND BALANCES

| | | | | |
|--|---|--|-------------------|-------------------|
| Accounts Payable and Accrued Expenses | C | | 1,661,371 | 1,006,640 |
| Deferred Revenues | D | | 9,105,820 | 4,391,114 |
| Fund Balance, End | | | 8,750,736 | 8,398,000 |
| Total Liabilities and Fund Balances | | | 19,517,927 | 13,795,753 |

THE ANDRES SORIANO FOUNDATION, INC.**Statement of Revenues and Expenses FY 19-20****With Budget for Fiscal Year: 2020 - 2021**

| | | 2019-2020 | | | | 2020-2021 |
|--|-------------|-------------------|--------------------|------------------------------------|--------------|-------------------|
| | | ACTUAL | BUDGET | VARIANCE | | BUDGET |
| | Sch. | | | Favorable (Unfavorable) | Notes | |
| REVENUES | | | | | | |
| Donations & Grants | | | | | | |
| Cash Unrestricted & Restricted | E | 13,643,923 | 11,004,924 | 2,638,999 | | 24,039,961 |
| >Non-Cash | E | 2,266,822 | 5,133,752 | (2,866,930) | 1 | 484,800 |
| Total Donations | | 15,910,745 | 16,138,676 | (227,931) | | 24,524,761 |
| Grants | | 2,327,522 | 4,298,528 | (1,971,006) | 2 | 5,088,640 |
| Total Donations & Grants | | 18,238,266 | 20,437,204 | (2,198,937) | | 29,613,401 |
| Other Income/Reflows/Currency Loss | | 234,842 | 395,000 | (160,158) | | - |
| Interest Income | | 202,839 | 100,000 | 102,839 | | 100,000 |
| Total Revenues | | 18,675,947 | 20,932,204 | (2,256,256) | | 29,713,401 |
| PROGRAMS EXPENSES | | | | | | |
| Small Islands Sustainable Dev't. Program | F | 8,202,002 | 14,083,540 | 5,881,538 | | 22,620,338 |
| Programs - Allocated Overhead | H | 1,350,464 | 1,752,342 | 401,878 | | 1,709,675 |
| Cancer Control (CARE) Program | G | 4,604,921 | 3,793,677 | (811,244) | 3 | 2,545,413 |
| Disaster Mgt. & Assistance Program | | 3,262,743 | 50,000 | (3,212,743) | 4 | 772,813 |
| | | 17,420,129 | 19,679,559 | 2,259,430 | | 27,648,238 |
| GENERAL and ADMINISTRATIVE EXPENSES | | | | | | |
| | H | 2,215,513 | 2,481,856 | 266,343 | | 2,417,899 |
| TOTAL PROG AND GEN & ADMIN EXPENSES | | 19,635,642 | 22,161,415 | 2,525,773 | | 30,066,138 |
| DEFICIT OF REVENUES OVER EXPENSES | | (959,696) | (1,229,212) | 269,516 | | (352,736) |
| BEFORE PROVISION FOR INCOME TAX | | | | | | |
| Provision for Income Tax | | 3,630.00 | - | (3,630) | | - |
| DEFICIT OF REVENUES OVER EXPENSES | | (963,326) | (1,229,212) | 273,146 | | (352,736) |

THE ANDRES SORIANO FOUNDATION, INC.
BUDGET - FY 2020 - 2021 (Cash Flow Forecast)
SCHEDULE OF CASH & CASH EQUIVALENTS

| | Total | Restricted | Unrestricted |
|--------------------------------------|-------------------|-------------------|---------------------|
| Balance, July 1, 2020 | 17,287,775 | 9,105,820 | 8,181,954 |
| Add: Receipts | | | |
| Donations & Grants | 24,413,894 | 15,413,894 | 9,000,000 |
| Others | | | |
| >Interest & Reflows | 100,000 | | 100,000 |
| >Collection of receivables | 795,646 | 795,646 | |
| Total Projected Receipts | 25,309,540 | 16,209,540 | 9,100,000 |
| Less: Expenses/ | 29,581,338 | 20,108,007 | 9,473,330 |
| Others (payments of payables) | 546,044 | | 546,044 |
| Total Projected Disbursements | 30,127,381 | 20,108,007 | 10,019,374 |
| Balance, June 30, 2021 | 12,469,933 | 5,207,353 | 7,262,580 |

MOVING FORWARD: 2020 -2021

Small Island Program:

1. Community-based Health Program

- Continue implementation of significant projects particularly those that impact the health of women and children in the areas of nutrition and continuing review of and integration on the use of Safe Delivery App related to pregnant women ensuring safe deliveries, screening and treatment program for TB patients (both children and adults).
- Pursue implementation of Telemedicine or Online Consults in Manamoc and Quiniluban Islands. ASF is currently working with a Team in Amanpulo to realize the Foundation's concept of Telemedicine or Online Consults.
- As a prototype collaborative engagement with DOH at the regional level, pursue the proposed project of Community-based Lying-in Clinic

2. Education

- Continue joint management of SHS laboratory facility and pursue its accreditation by TESDA
- Be updated and vigilant on the various policy changes of DepEd on the mode of learning for schools particularly for senior high that may affect the implementation of curriculum.
- Assist Manamoc SHS in renewing its collaboration with and engage the Resort on the Practicum of SHS Learners on the assumption that both institutions are already easing-up restrictions and regaining momentum post pandemic.
- Extend support to three academic scholars enrolled in online classes by providing laptop computers and access to and subsidize cost of internet connection. Regularly monitor/oversee scholars' academic performance.

3. Livelihood

- ASF will review its intervention strategies helping establish market linkages of the local products.
- Continue supply of local produce to Amanpulo as it re-opens its operation.

4. Environment

- Continuing vigilance, protection and conservation efforts of coastal resources
- Continue advocacy and engagement with communities on reducing use of plastic and pursue /explore ways to manage plastic wastes.

Cancer Care Program

1. Assist Cancer Institute in improving and sustaining its capacity in dealing with cancer patients without compromising the health and safety of both frontline health workers and patients.
2. Campaign to encourage other pharma companies to support fellowship program and continue partnership with existing ones.
3. Conduct regular repair and maintenance activities of the facility ensuring safety of the users.

Thank you and stay safe,
everyone.